

gift bag

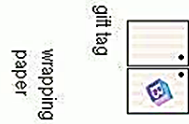

gift tag

wrapping paper

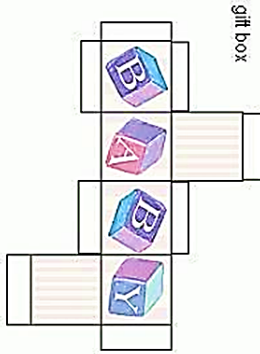
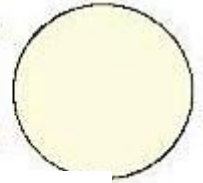
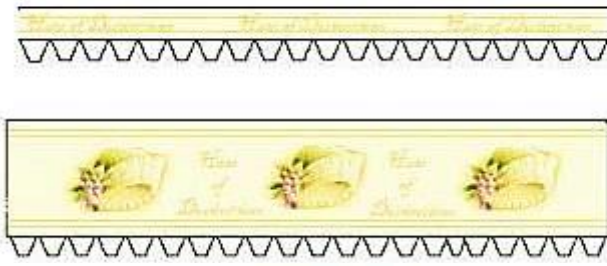

gift box

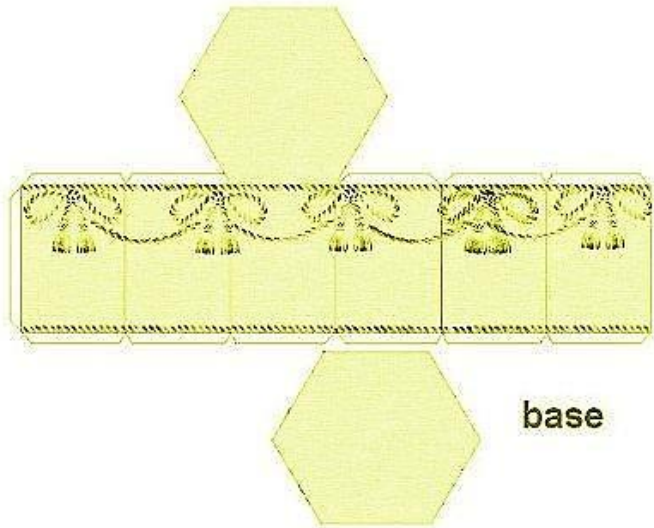
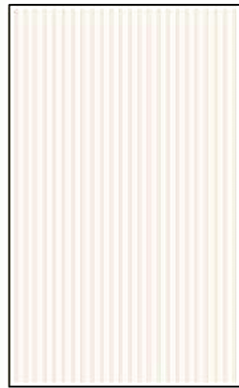

base

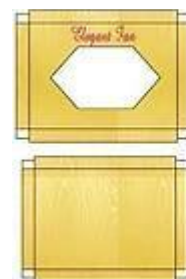
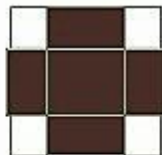

1. Cut items out carefully-a craft knife is best.
2. For the boxes make sharp creases around all joints
3. Snip each white square where needed & dab a tiny bit of glue onto every little one-these are the flaps to fold in & make the box shape.
4. Fold all white glued squares to make box shape hold until secure or put pieces of peelable tape around till dry